



This is a modified version of the Service Catalogue for ESC Congress 2010

# SERVICE CATALOGUE 2010

PRODUCTS AND SERVICES





# STOCKHOLM INTERNATIONAL FAIRS – THE NO.1 MARKET PLACE IN THE BALTIC SEA REGION

Stockholm International Fairs is one of the world's leading and most flexible organisers of meetings. We offer the perfect meeting place for everything from international summits to broad public fairs. Together with exhibitors and organisers we create well organised meetings which offer the visitor inspiration, knowledge and business opportunities. As the leading organiser in the Baltic Sea Region, we organise some 60 industry-leading exhibitions as well as around 100 national and international congresses, conferences and events annually. Each year we welcome 10,000 exhibitors, 1.5 million visitors and more than 8,000 journalists from all over the world.

## EXHIBITOR SERVICE

In the Service Catalogue you will find all the services and products you need for your participation. Do not hesitate to contact Exhibitor Service if you have any questions.

Products and services in the catalogue are rented out separately by Stockholm International Fairs for the entire exhibition period. All prices are rental prices, exclusive VAT, unless otherwise stated. Stockholm International Fairs will not be liable for typographical errors, final sale and reserves the right to make price adjustments.

## ORDER EARLY AND SAVE MONEY

Please note that we charge 25 % extra for the following services if you order them during the building up period: electricity, wire, heating, water, sanitation, Internet and telephony. So place your order early and save money!

## THE DRAWING SYMBOL

Certain products are marked with a drawing symbol. To be able to install your products where you want them in your stand, please mark them on a drawing. You can see from the Order Form in the Service Catalogue how the products should be marked on your drawing.

## Your contact at Stockholmsmässan

Phone **+46 8 749 44 44**

Mimmi Melén

 [mimmi.melen@stofair.se](mailto:mimmi.melen@stofair.se)

Maria Karlsson

 [maria.karlsson@stofair.se](mailto:maria.karlsson@stofair.se)



## CHANGES/CANCELLATION

The full rate will be charged for any bookings changed/cancelled less than 5 working days before the opening day of the fair. Not applicable to furniture.

## CONTACT EXHIBITOR SERVICE

Telephone +46 8 749 44 44

Fax +46 8 99 70 05

E-mail [us@stofair.se](mailto:us@stofair.se)

# ALUMINIUM BUILDING SYSTEM

White is the standard colour for the wall panels that are supported by aluminium profiles. See below for additional colour options for walls and fascia panels. There may be colour discrepancies on fascia and wall panels.

*SOME COLOURS CANNOT BE REPRODUCED EXACTLY FOR TECHNICAL REASONS. CONTACT EXHIBITOR SERVICE FOR COLOUR SAMPLES.*

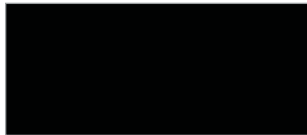

**BLACK**  
Walls and fascia boards.



**GREY**  
Walls.

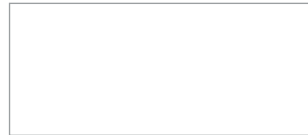

**WHITE**  
Fascia boards (standard for walls).



**BLUE**  
Walls and fascia boards.



**RED**  
Walls.



**YELLOW**  
Walls.



**GREEN**  
Walls.



Fascia board in black, white or blue included.  
**FASCIA BOARD TEXT** in black or white on black, white or blue fascia board, font Helvetica.  
**PRINTED FASCIA BOARD** in colour of your choice incl. logotype/text.

**SEK 52/letter**

**SEK 315/rm**

*\* THE COST FOR ORIGINAL ARTWORK MAY BE ADDED.*

**FASCIA** See colour samples for options. Height: 370 mm.  
 Art.no 982300 **SEK 250/running metre**

	1. Mod. dim. (c/c)	2. Frame dim.	3. Exp. dim.
Height (mm):	370	285	270
Width (mm):			
(0.5 m)	490 *	452	440
(1 m)	980 *	942	930
(1.5 m)	1,470 *	1,432	1,420
(2 m)	1,960 *	1,922	1,910
(2.5 m)	2,450 *	2,432	2,400
(3 m)	2,940 *	2,902	2,890
(3.5 m)	3,430 *	3,392	3,380
* Also available as 45° diagonal version			
(4 m)	3,920	3,882	3,870
(4.5 m)	4,410	4,372	4,360
(5 m)	4,900	4,862	4,850
<b>WALL MODULES</b>	<b>1. Mod. dim. (c/c)</b>	<b>2. Frame dim.</b>	<b>3. Exp. dim.</b>
Height (mm):	2,500	2,412	2,400
Width, straight (mm):			
490	452	440	
980	942	930	
Width, curved (mm):			
500	732x1,190	720x1,179	
1,000	1,502x1,190	1,490x1,179	
Width, horizontal/diagonal (mm):			
693	654	643	
1,386	1,348	1,336	

**MEASUREMENTS**

Above are the panel dimensions, frame dimensions and exposed dimensions of fascia boards and wall panels.



**WALL MODULE**  
Plain  
White (see colour samples for options)  
Meas: 1 m. (c/c 980 mm)  
Art.no 981100 **SEK 735**  
Meas: 0,5 m. (c/c 490 mm)  
Art.no 981110 **SEK 545**  
**45° DIAGONAL**  
Meas: 0,5 m. (c/c 693 mm)  
Art.no 981185 **SEK 720**



**WALL MODULE PLEXI**  
Meas: 1 m. (c/c 980 mm)  
Tinted plexi Art.nr 981140  
Opal Art.nr 981144  
Clear Art.nr 981142  
**SEK 1,270**  
Meas: 0,5 m. (c/c 490 mm)  
Art.no 981150 **SEK 810**  
**45° DIAGONAL**  
Meas: 0,5 m. (c/c 693 mm)  
Art.no 981190 **SEK 1,160**



**WALL MODULE DECORATIVE LATTICE**  
Metal  
Meas: 1 m. (c/c 980 mm)  
Art.no 981170 **SEK 1,135**  
Meas: 0,5 m. (c/c 490 mm)  
Art.no 981180 **SEK 810**  
**45° DIAGONAL**  
Meas: 0,5 m. (c/c 693 mm)  
Art.no 981175 **SEK 1,050**



**WALL MODULE VENETIAN BLINDS**  
White/Metal  
Meas: 1 m  
Art.no 981165 **SEK 810**



**WALL MODULE CURVED**  
White (see colour sample for options)  
Radius: 1 m  
Art.no 981120 **SEK 1,315**



**WALL MODULE CURVED**  
White (see colour sample for options)  
Radius: 0,5 m  
Art.no 981130 **SEK 1,095**



**WALL MODULE CURVED PLEXI**  
Tinted, opal and clear  
Radius: 1 m  
Tinted Art.no 981160  
Clear Art.no 981162  
Opal Art.no 981164  
**SEK 1,710**



**WALL MODULE FOLDING DOOR**  
Light grey  
Meas: 1 m  
Art.no 981207 **SEK 1,140**

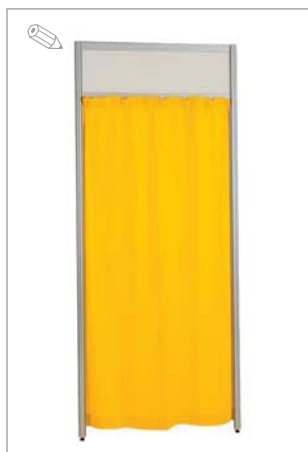

**WALL MODULE CURTAIN MODULE**  
Colour and art.no see page 10  
Meas: 1 m  
Art.no 981271-1277 **SEK 580**



**QUICK PANELS FOLDING WALL SYSTEM**  
Meas: 1 x 2 m  
Blue Velcro fabric Art.no 981045  
Grey Velcro fabric Art.no 981050  
**SEK 460**

# ACCESSORIES ALUMINIUM BUILDING SYSTEM

These accessories are intended for the aluminium building system.

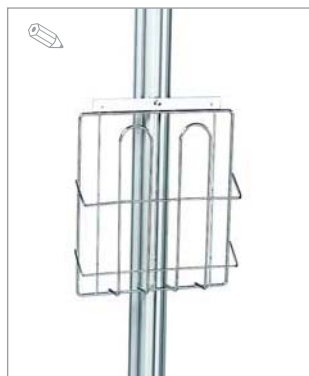

**BROCHURE RACK**  
Chrome wire 1 x A4  
Art.no 988720

**SEK 120**

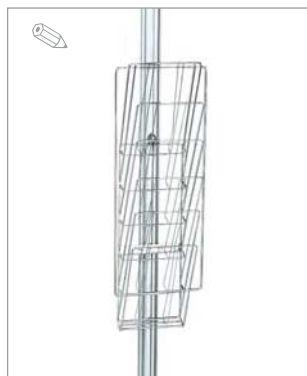

**BROCHURE RACK**  
Chrome wire 6 x A4  
Art.no 988730

**SEK 240**



**CLOTHES HANGER**  
Wall-mounted  
Art.no 988760

**SEK 200**



**COMBINATION SHELF** Straight or inclined. Meas: 960 x 300 mm  
Art.no 988700 **SEK 240**  
Extra shelf/wall module  
Art.no 988701 **SEK 55 each**



**PLASTIC BAG HOLDER**  
Art.no 988710

**SEK 95**



**CLOTHES RAIL**  
Meas: 980 x 300 mm  
Art.no 988751

**SEK 250**

# WOOD BUILDING SYSTEM

Our wooden modules offer flexible solutions at a reasonable price. All walls are painted white as standard.



**WALL MODULE**  
White (see page 10 for painting)  
Meas: 1 x 2,49 m. Thickness: approx. 34 mm.  
Art.no 211120 **SEK 455**



**WALL MODULE**  
White (see page 10 for painting)  
Meas: 1 x 2,49 m. Thickness: approx. 34 mm.  
Art.no 211125 **SEK 300**



**CURTAIN MODULE**  
Colour and art.no see page 10  
Meas: 1 x 2,49 m  
Art.no 213271-3277 **SEK 580**



**FASCIA**  
White (see page 10 for painting)  
Height: 30 cm. Length: max 4 m  
Art.no 214210 **SEK 250/running metre**



**WALL MODULE DOOR**  
A padlock can be bought at Service Center  
White (see page 10 for painting)  
Meas: 1 x 2,49 m Door opening approx. 85 cm  
Art.no 212130 **SEK 670**

**CARPENTRY WORK**  
Art.no 217700 **SEK 510/Hour**

## ACCESSORIES WOOD BUILDING SYSTEM



**CLOTHES CONSOLE** Sloping  
Complete with console rails  
(excl. coat hanger)  
Art.no 998620 **SEK 130**



**WHITE SHELF\*** Straight or sloping.  
Complete with console rails  
Shelves not infinitely variable  
Meas: 890 x 430 mm  
Art.no 993660 **SEK 130**



**STEEL SHELF\*** Straight or sloping.  
Complete with console rails  
Meas: 890 x 340 mm  
Art.no 993665 **SEK 130**



**CLOTHES RAIL**  
Complete with console rails  
Meas: 890 x 300 mm  
Art.no 998640 **SEK 250**



**STEEL SHELF BLACK\***  
Meas: 890 x 340 mm  
Art.no 993666 **SEK 240**

\*MAX HEIGHT 2400 MM. MIN HEIGHT 750 MM

# PAINTING

The following colours form our standard range for painting wooden walls. If you would like a different colour from those shown, order wall painting in special colours and quote the NCS number of the colour.

*SOME COLOURS CANNOT BE REPRODUCED EXACTLY DUE TO TECHNICAL REASONS. CONTACT EXHIBITOR SERVICE FOR COLOUR SAMPLES.*

## Trend colours



**WASABI NCS: S 3050-G60Y**  
Art.no 224192 **SEK 238/rm**



**MENTHOL NCS: S 2040-B40G**  
Art.no 224193 **SEK 238/rm**



**IRIS NCS: S 5040-R60B**  
Art.no 224194 **SEK 238/rm**

## Standard colours



**BLUE NCS: S 5040-R90B**  
Art.no 224185 **SEK 238/rm**



**RED NCS: S 4050-R**  
Art.no 224186 **SEK 238/rm**



**DARK BROWN NCS: S 8005-Y80R**  
Art.no 224180 **SEK 238/rm**



**BLACK NCS: 9000**  
Art.no 224170 **SEK 238/rm**



**GREY NCS: S 4000-N**  
Art.no 224165 **SEK 238/rm**



**YELLOW NCS: S 1060-Y10R**  
Art.no 224188 **SEK 238/rm**

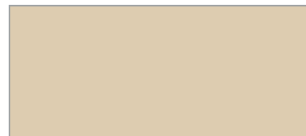

**BEIGE NCS: S 2010-Y10R**  
Art.no 224187 **SEK 238/rm**

### PAINTING OF WALLS WITH SPECIAL COLOURS

Attach NCS no with order  
Art.no 221100 **SEK 295/rm**

### RESTORATION COST FOR OWN PAINTING

Own restoration not allowed  
Art.no 221110 **SEK 145/rm**

### EXTRA PAINT WORK

Art.no 227700 **SEK 510/hour**

# FABRICS

Our fireproof fabrics are available in many different colours and can be used for several purposes, e.g. as drapes and fabric roofs. Drapes can for example be hung in front of the entrance to a store room. The fabric roof will be framed and mounted on support pillars. These pillars can be replaced by wires at an extra cost.



#### CURTAINS/ALUMINIUM SYSTEMS

Grey	Art.no 981276
Blue	Art.no 981274
Black	Art.no 981272
Green	Art.no 981275
Red	Art.no 981273
Yellow	Art.no 981277
Natural white	Art.no 981271
	<b>SEK 580</b>

#### CURTAINS/WOOD SYSTEMS

Grey	Art.no 213276
Blue	Art.no 213274
Black	Art.no 213272
Green	Art.no 213275
Red	Art.no 213273
Yellow	Art.no 213277
Natural white	Art.no 213271
	<b>SEK 580</b>

#### FABRIC CEILING

White	Art.no 241100
Black	Art.no 241110
	<b>SEK 230/sqm</b>

#### FABRIC/SQM\*

Coloured fabric, please specify colour	Art.no 241191
	<b>SEK 110/sqm</b>
White fabric	Art.no 241190
	<b>SEK 95/sqm</b>

*\*COST FOR LABOUR MAY BE ADDED!*

# CARPETS FOR HIRE

Carpets are laid in tiles of 50 x 50 cm. The laying of the carpet is included.

*SOME COLOURS CANNOT BE REPRODUCED EXACTLY DUE TO TECHNICAL REASONS. CONTACT EXHIBITOR SERVICE FOR COLOUR SAMPLES.*



**BLACK**  
Art.no 231214      **SEK 90/sqm**



**GRANITE**  
Art.no 231208      **SEK 90/sqm**



**GREY**  
Art.no 231207      **SEK 90/sqm**



**STONE PATTERN**  
Art.no 231460      **SEK 110/sqm**



**LIGHT BLUE**  
Art.no 231202      **SEK 90/sqm**

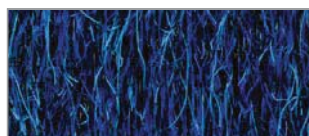

**BLUE**  
Art.no 231201      **SEK 90/sqm**



**DARK BLUE**  
Art.no 231203      **SEK 90/sqm**

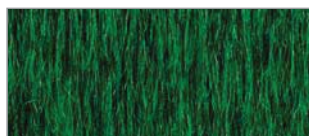

**BRIGHT GREEN**  
Art.no 231215      **SEK 90/sqm**

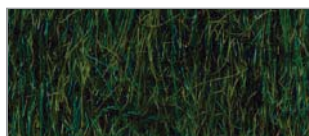

**GREEN**  
Art.no 231209      **SEK 90/sqm**



**YELLOW**  
Art.no 231213      **SEK 90/sqm**



**ORANGE**  
Art.no 231206      **SEK 90/sqm**

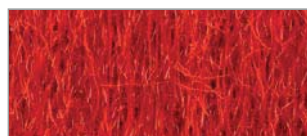

**BRIGHT RED**  
Art.no 231205      **SEK 90/sqm**

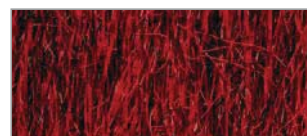

**RED**  
Art.no 231204      **SEK 90/sqm**



**BEIGE**  
Art.no 231212      **SEK 90/sqm**



**SAND**  
Art.no 231211      **SEK 90/sqm**



**BROWN**  
Art.no 231210      **SEK 90/sqm**

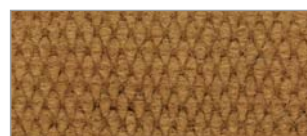

**SISAL/COCOS**  
Art.no 231465      **SEK 140/sqm**

# FLOORING

The price includes the purchase and the laying of the floor, the hiring of foundation and edging.



**OAK PARQUET**  
Art.no 233620      **SEK 475/sqm**



**OAK LAMINATED**  
Art.no 233645      **SEK 395/sqm**



**BIRCHWOOD PARQUET**  
Art.no 233640      **SEK 495/sqm**



**BIRCHWOOD LAMINATED**  
Art.no 233650      **SEK 395/sqm**



# CARPETS FOR SALE

Needle felt carpets (rib) on a roll, 200 cm wide. The laying of the carpet and the removal of the protective plastic is included in the price.

*SOME COLOURS CANNOT BE REPRODUCED EXACTLY DUE TO TECHNICAL REASONS. CONTACT EXHIBITOR SERVICE FOR COLOUR SAMPLES.*



**BLACK**  
Art.no 231246    **SEK 120/sqm**



**DARK GREY**  
Art.no 231239    **SEK 120/sqm**



**GRANITE**  
Art.no 231240    **SEK 120/sqm**



**GREY**  
Art.no 231237    **SEK 120/sqm**

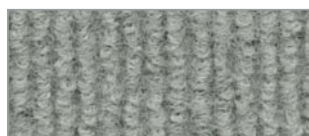

**LIGHT GREY**  
Art.no 231238    **SEK 120/sqm**



**DENIM BLUE**  
Art.no 231233    **SEK 120/sqm**

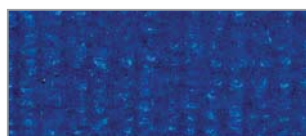

**MEDIUM BLUE**  
Art.no 231231    **SEK 120/sqm**



**DARK BLUE**  
Art.no 231232    **SEK 120/sqm**



**LIGHT ORANGE**  
Art.no 231247    **SEK 120/sqm**



**DARK ORANGE**  
Art.no 231236    **SEK 120/sqm**



**RED**  
Art.no 231234    **SEK 120/sqm**

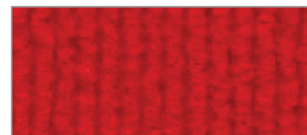

**DARK RED**  
Art.no 231235    **SEK 120/sqm**



**WHITE**  
Art.no 231243    **SEK 120/sqm**



**YELLOW**  
Art.no 231245    **SEK 120/sqm**

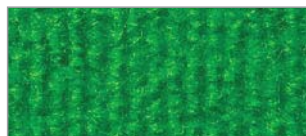

**GREEN**  
Art.no 231242    **SEK 120/sqm**



**DARK GREEN**  
Art.no 231248    **SEK 120/sqm**



**LILAC**  
Art.no 231249    **SEK 120/sqm**



**BEIGE**  
Art.no 231250    **SEK 120/sqm**

Needle felt carpets (velour) on a roll, 200 cm wide. The laying of the carpet and the removal of the protective plastic is included in the price. Note: Limited stock

*SOME COLOURS CANNOT BE REPRODUCED EXACTLY DUE TO TECHNICAL REASONS. CONTACT EXHIBITOR SERVICE FOR COLOUR SAMPLES.*



**BLACK**  
Art.no 231272    **SEK 145/sqm**



**DARK GREY**  
Art.no 231273    **SEK 145/sqm**



**MEDIUM GREY**  
Art.no 231264    **SEK 145/sqm**



**LIGHT GREY**  
Art.no 231263    **SEK 145/sqm**



**TURQUOISE**  
Art.no 231268    **SEK 145/sqm**



**SAPPHIRE**  
Art.no 231266    **SEK 145/sqm**

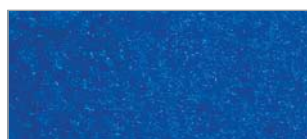

**MARIN**  
Art.no 231261    **SEK 145/sqm**



**DARK BLUE**  
Art.no 231262    **SEK 145/sqm**



**BEIGE**  
Art.no 231271    **SEK 145/sqm**



**ORANGE**  
Art.no 231269    **SEK 145/sqm**



**PINK**  
Art.no 231270    **SEK 145/sqm**



**RED**  
Art.no 231265    **SEK 145/sqm**



**GREEN**  
Art.no 231267    **SEK 145/sqm**

Other carpet types for sale on a roll, 200 cm wide. The laying of the carpet and the removal of the protective plastic is included in the price.

*SOME COLOURS CANNOT BE REPRODUCED EXACTLY DUE TO TECHNICAL REASONS. CONTACT EXHIBITOR SERVICE FOR COLOUR SAMPLES.*

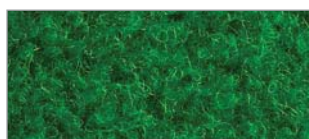

**ARTIFICIAL GRASS GREEN**  
Art.no 232525    **SEK 140/sqm**



**RIPSEVELOUR, WHITE**  
Art.no 232600    **SEK 165/sqm**



**PLASTIC CARPET Expo Durk**  
Art.no 232700    **SEK 260/sqm**



**NEEDLE FELT CARPET Expo Stone**  
Art.no 232526    **SEK 165/sqm**

# ACCESSORIES

THERE MAY BE DISCREPANCIES FROM THE PICTURE.



## STANCHION WITH ROPE

Rope length 1,5m  
Art.no 998707

SEK 430



## CLOTHES RACK\*

On castors. Length 1,530 mm  
Art.no 998700

SEK 445



## COAT STAND

Art.no 998360

SEK 180



## PLANTS

Available for hire from our florist's at the East Entrance. For special flower arrangements, please contact [info@hasselbyblommor.se](mailto:info@hasselbyblommor.se)



## STORAGE SHELF 5 shelves

Meas: 860 x 330 x 1,760 mm  
Wood: Art.no 993340

SEK 340



## STORAGE SHELF 5 shelves

Meas: 600 x 1,480 mm  
Steel: Art.no 993341

SEK 340



## WALL MIRROR Light wooden frame\*, white and black frame

Meas: 580 x 1,170 mm

Wooden frame: Art.no 994380

Black: Art.no 994379

White: Art.no 994378

SEK 335

SEK 335

SEK 335



## FLOOR MIRROR Light wooden frame\*

Meas: 400 x 445 x 1,640 mm

Art.no 994385

SEK 335



## TABLE STAND

Stationary A4

Art.no 998265

SEK 85

\*THERE MAY BE DISCREPANCIES



**INFORMATION STAND Tower**  
Height: 1,050 mm  
Art.no 998227

**SEK 525**



**BROCHURE CAROUSEL**  
Black. On castors. Height: 1,430 mm  
Art.no 998260

**SEK 525**



**BROCHURE STAND Tower**  
Height: 1,930 mm  
Art.no 998262

**SEK 570**

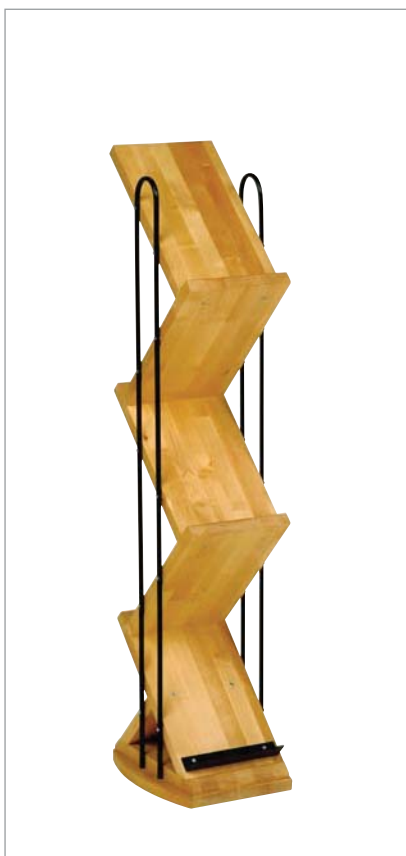

**BROCHURE STAND Z**  
Height: 1 270 mm  
Art.no 998263

**SEK 695**

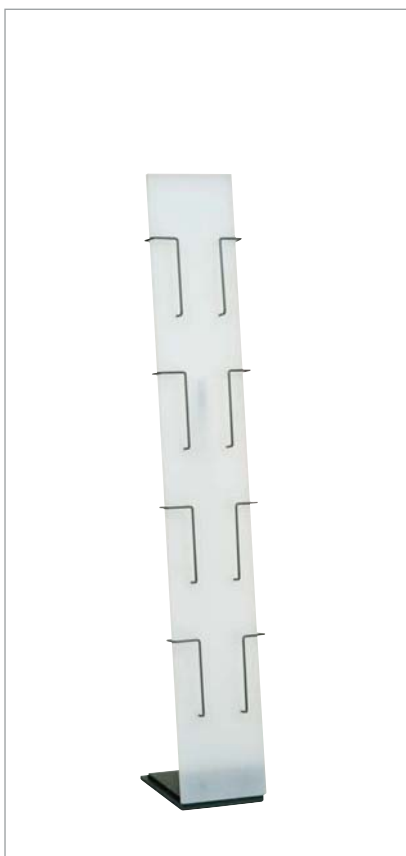

**BROCHURE STAND Ice**  
Height: 1 670 mm  
Art.no 998264

**SEK 695**



**BROCHURE STAND DNA**  
Height: 1,800 mm  
White: Art.no 998261  
Black: Art.no 998266

**SEK 640**  
**SEK 640**

# CHAIRS AND TABLES

THERE MAY BE DISCREPANCIES FROM THE PICTURE.



**BAR STOOL Venus.**  
Seat height: 820 mm.  
Art.no 997494 **SEK 280**



**BAR STOOL Adea**  
Seat height: 690 mm.  
Art.no 997486 **SEK 305**



**BAR STOOL Snaps**  
Seat height: 800 mm.  
Black: Art.no 997493 **SEK 335**  
Beige: Art.no 997480 **SEK 335**



**BAR STOOL Tribeca**  
Seat height: 600-800 mm  
White: Art.no 997504 **SEK 260**  
Black: Art.no 997506 **SEK 260**



**BAR STOOL Bistro**  
Seat height: 820 mm.  
Art.no 997488 **SEK 335**



**BAR STOOL Ansi**  
Seat height: 740 mm  
Art.no 997489 **SEK 170**



**BAR STOOL Diva**  
Seat height: 800 mm  
Black: Art.no 997503 **SEK 335**  
Beige: Art.no 997505 **SEK 335**



**BAR STOOL los**  
Seat height: 850 mm  
Art.no 997500 **SEK 335**



**STOOL Marilyn**  
Seat height: 460 mm  
Art.no 997487 **SEK 310**



**CAFÉ-STYLE CHAIR Viking**  
Black. Seat height: 450 mm.  
Art.no 997484 **SEK 290**



**CHAIR Sting**  
Seat height: 450 mm  
Art.no 997492 **SEK 335**



**CHAIR Rib, grey felt**  
Seat height: 450 mm.  
Art.no 997491 **SEK 335**



**CAFÉ-STYLE CHAIR** Klyka  
 Seat height: 460 mm.  
 Black: Art.no 997479 **SEK 290**  
 Blue: Art.no 997478 **SEK 350**



**CAFÉ-STYLE CHAIR** Seat height: 460 mm  
 White: Art.no 997496 **SEK 225**  
 Solid oak: Art.no 997497 **SEK 225**



**DIRECTOR'S CHAIR** Black  
 Seat height: 460 mm.  
 Art.no 997483 **SEK 255**



**CONGRESS CHAIR** Ana  
 Seat height: 460 mm  
 Art.no 996836 **SEK 275**



**OFFICE CHAIR**  
 Seat height: minimum 460 mm, max 530 mm.  
 Art.no 997495 **PRIS 350:-**



**FOLDING CHAIR**  
 Seat height: 450 mm.  
 Art.no 997490 **SEK 120**



**STUDIO STOOL**  
 Beige leather. Seat height: 470 mm.  
 Art.no 997501 **SEK 360**



**ARMCHAIR** Comet  
 Beige leather. Seat height: 460 mm.  
 Art.no 997499 **SEK 775**



**ARMCHAIR** Exclusive  
 Black leather. Seat height: 430 mm.  
 Art.no 997485 **SEK 775**



**ARMCHAIR** Exclusive  
 Beige. Seat height: 430 mm.  
 Art.no 997498 **SEK 775**



**ARMCHAIR** Bill  
 Espresso. Meas: 740 x 420 x 520 mm.  
 Art.no 997507 **SEK 775**



**ARMCHAIR** Bull  
 Espresso. Meas: 740 x 820 x 520 mm.  
 Art.no 997508 **SEK 1 095**



**ARMCHAIR** Bond  
 Espresso. Meas: 740 x 600 x 520 mm.  
 Art.no 997509 **SEK 1 495**



**TABLE Square**  
 Meas: 550x550 mm. Height: 450 mm  
 Birch: Art.no 991441 **SEK 275**  
 White: Art.no 991440 **SEK 275**  
 Oak: Art.no 991439 **SEK 275**



**CONFERENCE TABLE**  
 White tabletop, chrome legs  
 Meas: 1500 x 800 mm. Height: 700 mm  
 White: Art.no 991460 **SEK 535**  
 Black: Art.no 991458 **SEK 570**  
 Meas: 1200 x 700 mm. Height: 700 mm  
 White: Art.no 991461 **SEK 440**  
 Black: Art.no 991459 **SEK 455**



**CAFÉ-STYLE TABLE Klyka**  
 Meas: ø 700 mm. Height: 720 mm  
 Beech: Art.no 991477 **SEK 535**

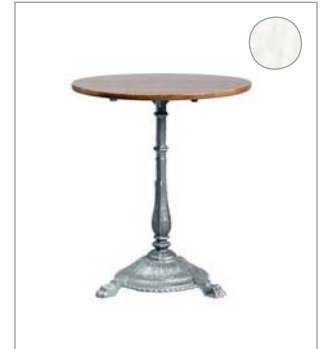

**CAFÉ-STYLE TABLE Classic**  
 Meas: ø 600 mm. Height: 720 mm  
 White: Art.no 991475 **SEK 460**  
 Oak: Art.no 991476 **SEK 460**



**TABLE Bistro**  
 Meas: ø 600 mm. Height: 500 mm  
 Birch: Art.no 991455 **SEK 550**  
 Black: Art.no 991466 **SEK 550**

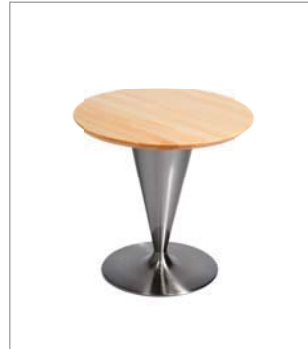

**TABLE Snaps**  
 Meas: ø 600 mm Height: 570 mm.  
 Birch: Art.no 991456 **SEK 650**  
 Black: Art.no 991457 **SEK 650**



**TABLE X-bone**  
 Meas: 725 mm x 700 mm x 600 mm  
 Black: Art.no 991442 **SEK 555**



**BORD X-bone. Round**  
 Meas: ø700 mm. Height: 725 mm.  
 Art.no 991404 **SEK 565**  
 Meas: ø900 mm. Height: 725 mm.  
 Art.no 991423 **SEK 645**



**TABLE** Height: 550-890 mm.  
 Meas: ø700 mm.  
 White: Art.no 991400 **SEK 350**  
 Birch: Art.no 991401 **SEK 465**  
 Black: Art.no 991402 **SEK 465**  
 Meas: ø900 mm.  
 White: Art.no 991420 **SEK 435**  
 Birch: Art.no 991421 **SEK 545**  
 Black: Art.no 991422 **SEK 545**

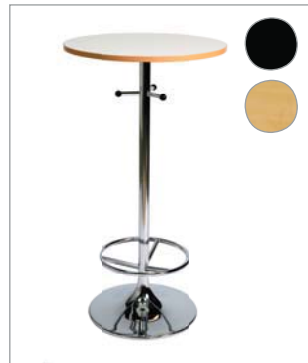

**HIGH TABLE Pluto**  
 Meas: ø 600 mm Height: 1100 mm.  
 White: Art.no 991450 **SEK 460**  
 Birch: Art.no 991451 **SEK 570**  
 Black: Art.no 991454 **SEK 570**



**HIGH TABLE Bistro. Round**  
 Meas: ø 600 mm. Height: 1100 mm  
 Birch: Art.no 991453 **SEK 640**



**HIGH TABLE Bistro**  
 Meas: ø 600 mm. Height: 1100 mm  
 Birch: Art.no 991452 **SEK 640**



**HIGH TABLE Snaps**  
 Meas: ø 600 mm. Height: 1100 mm  
 Birch: Art.no 991448 **SEK 665**  
 Black: Art.no 991447 **SEK 665**



**HIGH TABLE Ubbi**  
 Meas: ø 675 mm.  
 Height: 720-1055 mm  
 Beech: Art.no 991449 **SEK 510**



**HIGH TABLE X-bone**  
 Meas: 700 x 600 x 1100 mm  
 Art.no 991446 **SEK 670**



**HIGH TABLE X-bone. Round**  
 Meas: ø 600 mm. Height: 1100 mm  
 Art.no 991478 **SEK 670**

# COUNTERS AND PODIA

Note that our lockable counters and podia cannot be considered to be security lockers/safes. All dimensions for counters and podia are given as width-depth-height. Max load on counters approx. 60 kg.

THERE MAY BE DISCREPANCIES FROM THE PICTURE.



**BAR COUNTER**  
Meas: 1200 x 760 x 1120 mm  
Art.no 992202 **SEK 1,515**



**BAR COUNTER curved**  
(Excl. refrigerator)  
Meas: 1172 x 1120 mm  
Art.no 992222 **SEK 1,630**



**CUPBOARD**  
Lockable top and bottom.  
Meas: 960 x 350 x 750 mm  
Art.no 992203 **SEK 1,115**



**GLASS COUNTER White**  
Lockable sliding door at the rear.  
Meas: 960 x 600 x 1040 mm  
Art.no 992190 **SEK 1,355**



**GLASS COUNTER Birch**  
Lockable sliding door at the rear.  
Meas: 960 x 600 x 1040 mm.  
Art.no 992191 **SEK 1,725**



**DEMONSTRATION COUNTER White**  
Lockable sliding door at the rear.  
Meas: 960 x 600 x 1040 mm  
Art.no 992195 **SEK 1,085**



**DEMONSTRATION COUNTER Birch**  
Lockable sliding door at the rear.  
Meas: 960 x 600 x 1040 mm  
Art.no 992196 **SEK 1,425**



**INFORMATION COUNTER NARROW**  
Internal shelf.  
Meas: 960 x 600 x 1040 mm  
White: Art.no 992197 **SEK 1,010**  
Birch: Art.no 992198 **SEK 1,110**



**INFORMATION COUNTER NARROW**  
Aluminium. Internal shelf.  
Meas: 960 x 600 x 1040 mm  
Art.no 992193 **SEK 1,280**



**INFORMATION COUNTER White**  
(Left section) Internal shelf (height 700 mm).  
Meas: 1500 x 600 x 1040 mm  
Art.no 992200 **SEK 1,335**



**INFORMATION COUNTER Birch**  
Internal shelf (height 700 mm).  
Meas: 1500 x 600 x 1040 mm  
Art.no 992201 **SEK 1,705**





**CURVED COUNTER SECTION** (Left section)  
White. Closed  
Meas: 600 x 600 x 1040 mm  
Art.no 992210

**SEK 665**



**CURVED COUNTER SECTION** Birch  
Closed.  
Meas: 600 x 600 x 1040 mm  
Art.no 992211

**SEK 965**



**INFORMATION COUNTER** White  
Internal shelf (height 700 mm).  
Outer radius: 1090 mm  
Art.no 992220

**SEK 1,430**



**INFORMATION COUNTER** Birch  
Internal shelf (height 700 mm). Outer  
radius: 1090 mm  
Art.no 992221

**SEK 1,810**



**QUICK COUNTER** (Right section)  
White. Sliding doors, storage space  
with shelf.  
Meas: 960 x 500 x 1040 mm.  
Art.no 992230

**SEK 730**



**QUICK COUNTER** (Right section)  
Birch. Sliding doors, storage space  
with shelf.  
Meas: 960 x 500 x 1040 mm.  
Art.no 992231

**SEK 915**



**CURVED QUICK COUNTER** (Left  
section) White. Closed.  
Radius: 500 mm. Height: 1040 mm  
Art.no 992235  
Birch: Art.no 992236

**SEK 600**  
**SEK 775**



**COMPUTER QUICK COUNTER** White  
Internal shelf  
Meas: 1000 x 930 x 1040 mm  
White: Art.no 992237  
Birch: Art.no 992238

**SEK 795**  
**SEK 990**



**GLASS CUBE** White. Lockable  
Meas: 500 x 500 x 1040 mm.  
Art.no 992175

**SEK 700**



**GLASS CUBE** Birch. Lockable  
Meas: 500 x 500 x 1040 mm.  
Art.no 992176

**SEK 800**



**REPLY SLIP BOX** White  
Meas: 500 x 500 x 1040 mm  
White: Art.no 992275  
Birch: Art.no 992276

**SEK 490**  
**SEK 590**



**GLASS CABINET** White  
Incl. light and connection. 2 shelves.  
Lockable  
Meas: 960 x 470 x 1850 mm  
Art.no 992180

**SEK 2,250**



**GLASS CABINET** Birch  
Incl. light and connection. 2 shelves.  
Lockable.  
Meas: 960 x 470 x 1850 mm  
Art.no 992181

**SEK 2,465**



**DISPLAY CABINET** Black. Lockable  
Incl. light and connection.  
Meas: 800 x 400 x 1800 mm  
Art.no 992184

**SEK 1,965**



**DISPLAY CABINET** White  
Incl. light and connection. Lockable  
drawer unit.  
Meas: 470 x 470 x 1850 mm  
Art.no 992182

**SEK 1,750**



**DISPLAY CABINET** Birch  
Incl. light and connection. Lockable  
drawer unit.  
Meas: 470 x 470 x 1850 mm  
Art.no 992183 **SEK 1,965**



**COMPUTER STAND**  
Adjustable height  
Meas: 900 x 660 x 720-1230 mm  
Art.no 992725 **SEK 865**



**LAPTOP TABLE**  
Meas: 590 x 560 x 1110 mm  
Art.no 992713 **SEK 670**



**COMPUTER PODIUM**  
Meas: 700 x 650 x 1270 mm  
White: Art.no 992715 **SEK 845**  
Birch: Art.no 992716 **SEK 1,035**



**DRAWER UNIT** Lockable sliding door at the rear.  
Meas: 960 x 470 x 700 mm  
White: Art.no 992110 **SEK 810**  
Birch: Art.no 992111 **SEK 1,035**



**BENCH**  
Meas: 960 x 470 x 700 mm  
White: Art.no 991100 **SEK 395**  
Birch: Art.no 991101 **SEK 430**



<p><b>PODIUM</b> Meas: 500 x 500 x 400 White: Art.no 995125 <b>SEK 270</b> Birch: Art.no 995126 <b>SEK 370</b> Black: Art.no 995127 <b>SEK 370</b></p>	<p>Meas: 500 x 500 x 800 White: Art.no 995145 <b>SEK 350</b> Birch: Art.no 995146 <b>SEK 460</b> Black: Art.no 995147 <b>SEK 460</b></p>		
		<p>Meas: 500 x 500 x 600 White: Art.no 995135 <b>SEK 315</b> Birch: Art.no 995136 <b>SEK 420</b> Black: Art.no 995137 <b>SEK 420</b></p>	<p>Meas: 500 x 500 x 1020 White: Art.no 995162 <b>SEK 395</b> Birch: Art.no 995163 <b>SEK 500</b> Black: Art.no 995164 <b>SEK 500</b></p>



**PODIUM**  
Meas: 1000 x 500 x 400 mm  
White: Art.no 995172 **SEK 395**  
Birch: Art.no 995173 **SEK 500**  
Black: Art.no 995174 **SEK 500**

# WATER, COMPRESSED AIR AND KITCHENETTE

On this page you will find the most necessary things for your kitchenette. A Coffee-maker can be bought at our Service Center. Please complete a drawing to scale when ordering water, drainage and compressed air.

**ADDITIONAL PLUMBING WORK**  
Art.no 259700 **SEK 510/HOUR**



**WATER HEATER**  
Incl. electricity.  
30 litres  
Art.no 252200 **SEK 2,380**



**WATER & DRAINAGE OUTLET**  
R15 external male thread 3kg of pressure/min.  
+draining outlet ø 50 mm  
Art.no 251100 **SEK 3,080**



**WATER OUTLET**  
R15 external male thread  
3 kg of pressure/min  
Art.no 251110 **SEK 1,665**



**COMPRESSED AIR TUBE**  
We guarantee and deliver max 6 bar pressure,  
flow 500 l/min.  
R15 internal male thread  
Art.no 261100 **SEK 1,665**



**SINK**  
Incl water and drainage.  
Meas: 1000 x 600 x 900 mm  
Art.no 252301 **SEK 4,145**



**SINK** Incl water and drainage.  
Mounted on wooden wall  
Panel Meas: 500 x 1200 mm  
Art.no 252316 **SEK 3,695**



**REFRIGERATOR** 120–140 litres  
Incl. electrical connection, 24h  
Meas: 550 x 600 x 850 mm  
Art.no 994330 **SEK 1,450**



**STORAGE SHELF**  
5 shelves  
Meas: 860 x 330 x 1760 mm  
Art.no 993340 **SEK 340**



**WASTE CONTAINER\***  
Excl. emptying  
100 litres with 5 refuse sacks  
Art.no 994370 **SEK 175**

\*APPEARANCE MAY VARY

# ELECTRICITY AND LIGHTING

Good lighting makes your stand more attractive and focuses on the elements you want to highlight. You can order building and night electricity at an extra cost. Just remember to specify this in your order.

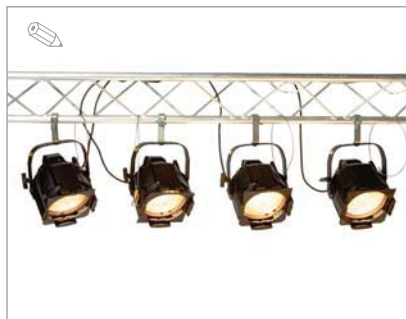

**LIGHT GIRDER** Width 4 m. Mounting and connection incl. For alternative lighting solutions for your stand, contact Exhibitor Service on +46 8 749 44 44 or e-mail: us@stofair.se  
Art.no 333530 **SEK 6,085**



**CEILING SPOTLIGHT**  $\varnothing$  410 mm. 250W  
Incl. assembly and connection  
Light:  $\varnothing$  4 m from a height of 4 m  
Art.no 413500 **SEK 800**



**SPOTLIGHT** Long arm 75W. Meas: 350 mm  
Clamp width 35–40 mm. Mounted on wood.  
Incl. assembly. Excl. connection  
Art.no 413101 **SEK 240**  
**SPOTLIGHT** Short arm 75W.  
Clamp width 35–40 mm. Mounted on wood.  
Incl. assembly. Excl. connection  
Art.no 413100 **SEK 240**



**LIGHT TOWER** with 4 x 300W light fittings  
Height: max 4 m. Incl. connection  
Art.no 333600 **SEK 3,845**



**SPOTLIGHT** Long arm 75W  
Only for Aluminium Building System  
Length: 350 mm  
Incl. assembly. Excl. connection  
Art.no 984620 **SEK 235**  
**SPOTLIGHT** Short arm 75W  
Incl. assembly. Excl. connection  
Art.no 984615 **SEK 235**



**SPOTLIGHT** Long arm  
Only for Aluminium Building System  
Length: 400 mm.  
Incl. assembly. Excl. connection  
Art.no 984700 **SEK 285**



**ELECTRICITY CONNECTION** 230V, 10A, max 2000W  
Art.no 411220 **SEK 720**



**POWER OUTLET** 3-phase, max 10,6 kW, 16 A  
Art.no 412316 1–5 days **SEK 1,585**  
Art.no 412318 6– days **SEK 2,015**  
**POWER OUTLET** 3-phase, max 16,5 kW, 25 A  
Art.no 412325 1–5 days **SEK 2,325**  
Art.no 412327 6– days **SEK 3,110**  
**POWER OUTLET** 3-phase, max 41,6 kW, 63 A  
Art.no 412363 1–5 days **SEK 4,535**  
Art.no 412365 6– days **SEK 6,720**  
**POWER OUTLET** 3-phase, max 82,5 kW, 125 A  
Art.no 412125 1–5 days **SEK 7,490**  
Art.no 412127 6– days **SEK 12,550**

# AV TECHNOLOGY, SOUND, IMAGES, DATA, TELEPHONY

Choose from a selection of the first-class audiovisual technology. Please visit the Exhibitor Shop at [www.stockholmsmassan.se](http://www.stockholmsmassan.se) "For Exhibitors", where you will find all the latest prices and order directly online. You can also contact Exhibitor Service for prices, quotations and advice.



### TV PLASMA 16:9 WIDE SCREEN

- Excl. floor stand
- 42" incl. speakers (res. 1024x768)  
Art.no 337422 **SEK 3,500**
- 50" incl. speakers (res. 1280x768)  
Art.no 337423 **SEK 4,500**
- 60" incl. speakers (res. 1365x768)  
Art.no 337424 **SEK 7,000**
- 84" incl. speakers and stand  
c/c 2500 mm 706x960  
Art.no 337425 **SEK 24,200**

### TV LCD 16:9 WIDE SCREEN

- 32" incl. speakers (res. 1365x768)  
Art.no 337440 **SEK 2,500**
- 40" incl. speakers (res. 1365x768)  
Art.no 337443 **SEK 3,000**
- 42" built-in speakers (res. 1920x1080)  
Art.no 337441 **SEK 4,500**
- 52" built-in speakers (res. 1920x1080)  
Art.no 337442 **SEK 5,900**

### ACCESSORIES PLASMA/LCD TV

- Floor stand on hire of Plasma/LCD TV, height overall 170-180 cm. Note: Only available for TVs rented from Stockholm International Fairs.  
Art.no 337791 **SEK 700**
- DVD player for TVs rented from Stockholm International Fairs  
Art.no 337510 **SEK 350**



### TV PLASMA 42" INCL. FLOOR STAND

- Built-in DVD and speakers (c/c1450 mm)  
Art.no 337455 **SEK 3,500**



### COMPUTERS

- PC Desktop, minimum specification: PVI 640, 1Gb RAM, 60Gb HD, DVD. Monitor not incl.  
Art.no 338100 **SEK 1,580**
- PC Desktop, minimum specification: PIV Core 2 Duo, 2Gb RAM, 60Gb HD, DVD/-CD-Rw. Incl. Office Pro. Monitor not incl.  
Art.no 338101 **SEK 1,980**



### COMPUTER MONITORS

- Flat TFT 17" 5:4 1280x1024  
Art.no 338337 **SEK 890**
- Flat TFT 19" 5:4 1280x1024  
Art.no 338331 **SEK 1,480**
- Flat TFT 20" 4:3 1600x1200  
Art.no 338333 **SEK 2,680**

### COMPUTER MONITORS WIDE SCREEN

- Flat TFT 20" 16:10 1680x1050  
Art.no 338338 **SEK 2,680**
- Flat TFT 24" 16:10 1900x1200  
Art.no 338332 **SEK 2,680**



### PC LAPTOP

- PC LapTop, minimum specification: T7200, 1Gb RAM, 40 Gb HD, DVD/CD-Rw, 1280x800. Incl. Office Pro.  
Art.no 338200 **SEK 2,980**
- PC LapTop, minimum specification: 1,4 GHz Celeron-M, 512Mb RAM, 30Gb HD, DV /CD-Rw, 1024x768.  
Art.no 338201 **SEK 2,490**



**LASER PRINTER COLOUR**

A4, USB, RJ45 10/100 Mb Ethernet  
 Art.no 338510 **SEK 3,395**  
 With transcription of more than 100 papers,  
 extra cost SEK 10 per transcription.



**LASER PRINTER B/W**

A4, USB, RJ45 10/100 Mb Ethernet  
 Art.no 338500 **SEK 1,440**



**ANTENNA OUTLET**

Com Hem standard range  
 Art.no 339100 **SEK 2,440**

**TELEPHONE CONNECTION** Incl./excl. telephone

SEK 1/charge unit  
 Art.no 311100 **SEK 975**

**FAX** Incl. installation

Art.no 338600 **SEK 2,445**

**PAPER** to the fax/printer (500 sheets A4)

Art.no 338000 **SEK 80**



**INTERNET CONNECTIONS**

**IP INTERNET CONNECTION**

10 base T, RJ45 male IP 10 Mbps (dynamic net)  
 Art. no 332710, First **SEK 2,975**  
 Art. no 332711, Additional/each **SEK 1,975**

You can hire what you need from us or bring along your own computer with the 10 base T network card. Configure the computer for DHCP (automatic assignment of IP addresses). E-mail is only available through webmail or web-access to your own e-mail server. Please note that our Internet connection has no Firewall. You are responsible for your computer's protection when it comes to Antivirus/Firewall etc. Make sure that you have the latest Service Pack etc. from www.windowupdate.com. Note that computers with a virus can cause problems when you are back behind your own Firewall in the office.

**WIRELESS INTERNET CONNECTION**

Wireless Internet connection cannot be pre-booked. Available for purchase from the Service Centre.

Per computer and event **SEK 1,000**

Prices vary according to the number of event days, max. SEK 1,000. Contact Exhibitor Service or Service Center for more detailed price information. Connect using your own laptop computer or other wireless device, e.g. PDA or mobile phone. Our wireless network is a public network for our exhibitors. Contact your own IT Support for guidance on how to connect. We cannot provide support regarding settings on your own equipment. Follow the instructions on site regarding which network to connect to. E-mail is only available through webmail or web-access to your own e-mail server. We have no support for external SMTP servers. Our Internet connection has no Firewall. You are responsible for your computer's protection when it comes to Antivirus/Firewall etc. Note that computers with a virus can cause problems when you are back behind your own Firewall in the office.



**SOUND SYSTEM** Compact

Incl. 1 microphone  
 Art.no 334140 **SEK 920**

**MUSIC SYSTEM**

Incl. microphone and CD-player  
 Art.no 334130 **SEK 1,630**



**WIRELESS NECK-MIKE**

For Sound System art.no 334140  
 Art.no 334630 **SEK 1,275**

# AT YOUR SERVICE



## HOSTS AND HOSTESSES

We can provide services including language interpretation, demonstration of products and services, serving of refreshments, as well as various other assistance which may be required during the course of the fair. Should you also need assistance with packing or unpacking your products before or after the fair, we can also help you to arrange this. Minimum 4 hour/day.  
Art.no 381010 **SEK 300-510/hour**



## SECURITY PERSONNEL/ FIRE OFFICER

Staff for you stand. Minimum 4 hour/day.  
Art.no 421100 **SEK 510/hour**



## PHOTOGRAPHER

Please contact Exhibitor Service if you need photos of your stand.



## CATERING

To order stand catering, please contact Mäsrestauranger +46 8 727 72 40 or e-mail: [montercatering@restofair.se](mailto:montercatering@restofair.se)



## STAND CLEANING

Stand cleaning **SEK 8 sqm/day**  
Art.no 431000  
Mopping **SEK 8 sqm/day**  
Art.no 432015  
Additional waste collection **SEK 510/hour**  
Art.no 434065



## PARKING

Parking permits can be bought at Service Centre and at the Information Desk. However, our parking spaces tend to get occupied quickly, so we recommend taking the commuter train. It takes only 10 minutes from the centre of Stockholm to Älvsjö station.



## ON SITE SERVICES

Cash point, newsagent, storage boxes, florist, First Aid and nursery room are available on site. Please do not hesitate to contact our staff if you need help.



## RESTAURANTS

Welcome to eat in one of our twelve restaurants. The range covers everything you need. For more information, please visit [www.restofair.se](http://www.restofair.se) or contact us on one of the following telephone numbers:

The Garden Restaurant table reservation:  
+46 8 727 72 60  
Stand Catering: +46 8 727 72 40

PHOTOGRAPHER: JOKIM KRÖGER

# GRAPHIC DESIGN

Make your stand unique with the help of the Graphical Department.

If you have an idea of how you want your stand to look, or a draft stand drawing, please contact Exhibitor Service.

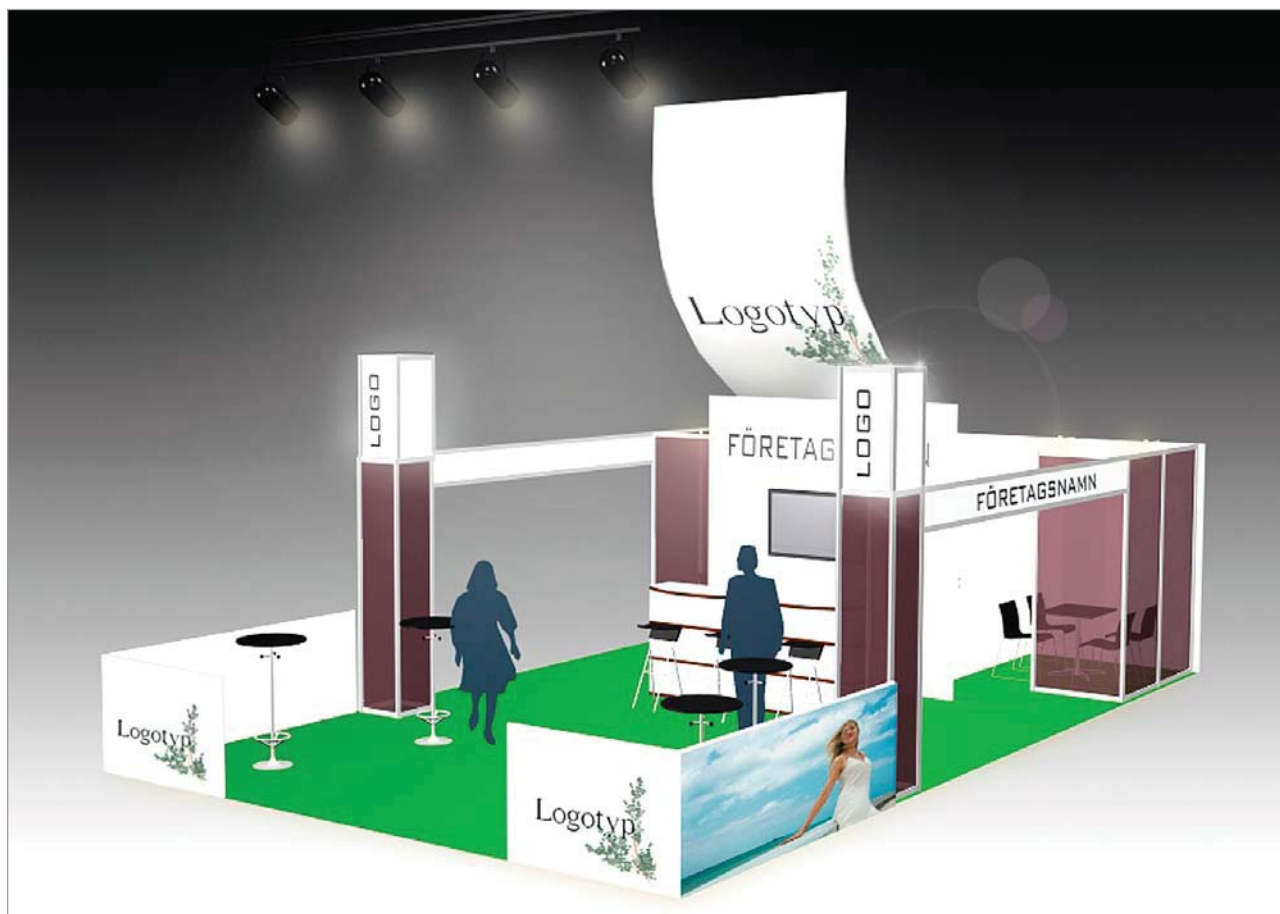

**FASCIA BOARD TEXT**

Art.no 970065

SEK 52/letter

**PRINTED FASCIA BOARD\***

Art.no 970081

SEK 315/rm

*\* THE COST FOR ORIGINAL ARTWORK MAY BE ADDED.*



Trade fair:	Company:
Contact person:	
Address:	
Postcode:	City/town:
Tel:	Fax:
E-mail:	
Stand no:	Order no:
Customer number:	
Representative/stand constructor:	Tel. no. of representative/stand constructor:
Date:	Signature:

# ORDER FORM

## PRODUCTS AND SERVICES



### Your contact at Stockholmsmässan

Phone **+46 8 749 44 44**

Mimmi Melén

 [mimmi.melen@stofair.se](mailto:mimmi.melen@stofair.se)

Maria Karlsson

 [maria.karlsson@stofair.se](mailto:maria.karlsson@stofair.se)



# ORDERING PRODUCTS AND SERVICES

## Ordering partitions

Your stand area does not have any constructions except those you order yourself. This means, among other things, that there are no partitions between stands (unless nothing else is mentioned).

- 211170  No, I do not need any partitions.
- 211185  Yes, I need partitions painted in white.
- 210005  I am constructing with a system of my own. Specify the exact dimension: .....

Art.no.	Name	Colour/Material	Pcs	Price	Total price
---------	------	-----------------	-----	-------	-------------

Please, complete this order form with the articles you wish to order.

## Symbols

Some of our products are marked with a pencil symbol. We must know where in your stand you would like these products to be installed, so that we can construct your stand. Use the symbols below when drawing your stand.

	Electricity connection 10A	----	Pipes, struts for fittings		Water outlet
	Power outlet: 16A/25A/63A*		Wires		Sink or wall-mounted sink
	Ceiling spotlight		Telfer		Compressed air outlet
	Spotlight (long arm)		IP connection		Refrigerator
	Spotlight (short arm)		Telephone connection		
	Wall module		Antenna connection		
	Door module, left/right opening		Drainage outlet/Water outlet		

*\*Write down the symbol for the amperage you want.*

Stand no:

Trade fair:

Company:



Draw to scale, specifying location in the hall as well as borders with the aisle and with your stand neighbours.

Draw to scale, specifying location in the hall as well as borders with the aisle and with your stand neighbours.															
0	1	2	3	4	5m										
Scale 1:100 1 square = 1x1m(1sqm) You can choose another scale, as long as you specify which: .....															

# Ordering text on fascia



You'll find the frame colours available in the chapter titled Aluminium Building System in the Service Catalogue. State the colour when ordering the panels.

Fascia	Font	Colour on fascia	Colour on text	Number of letters	Price	Total price

Text on fascia: \_\_\_\_\_  
Specify on the drawing where you would like the lettering placed.

## Your contact at Stockholmsmässan

Phone **+46 8 749 44 44**

Mimmi Melén

 [mimmi.melen@stofair.se](mailto:mimmi.melen@stofair.se)

Maria Karlsson

 [maria.karlsson@stofair.se](mailto:maria.karlsson@stofair.se)



### Do you require more information?

Contact Exhibitor Service if you need help placing your order, or if you would like any more information.

Tel: +46 8 749 44 44

Fax: +46 8 99 70 05

E-mail: [us@stofair.se](mailto:us@stofair.se)

### Your order

#### THINGS TO BEAR IN MIND.

All prices are quoted in SEK and are exclusive of VAT. Prices cover the hiring of material unless otherwise stated. Stockholm International Fairs reserves the right to increase prices. Any complaints must reach us at the latest 10 days after the invoice date. Payment must be made within 15 days. Interest on overdue payment is charged at 1,5 % per month from the due date. Please note that payment by credit card incurs an administration fee of 4 % of the invoice sum. Don't forget to check the stand's contents and compare them to your order form. Please note! If you order electricity, wire, water/air-connections, Internet and telephone during the official moving-in period we will charge 25 % extra for those services.

#### CHANGES/CANCELLATION

The full rate will be charged for any bookings changed/ cancelled less than 5 working days before the opening day of the fair. Not applicable to furniture.

You can find more information on:

[www.stockholmsmassan.se](http://www.stockholmsmassan.se) "Exhibitor info"

Send to Exhibitor Service, Stockholm International Fairs,  
125 80 Stockholm, Sweden or fax to +46 8 99 70 05.