

CONGRESS NAME		Acute Cardiovascular Care 2020, Athens
Room Name		Banqueting
Capacity		400 seats arranged in theatre style
Stage Size		Integrated by default in the room(9,8m X 7,2m)
For Chairpersons	Table Dimensions	W x D x H : 1,85m X 0,60m X 0,76m (one table)
	Standard setup	2 Tables + 4 chairs
	Microphones	4 wired Goose Neck
	Video Monitor	48" on small table in front of chairpersons x 1
	Camera	NO
For Speaker	Lectern Dimensions	H x D x W : 1,25m X 0,52 m X 0,75m
	Microphones	2 Wired Goose Neck
	Computer	1 classic laptop Cyim networked with SSC
	Camera	NO
Main Screen		508*294cm
Projector		12K - 1920*1080
PinP		NO
Voting / Ask a question system		NO
Live sessions enabled		NO
Audience		4 HAND HELD WIRELESS
External monitor for room programme and overflow		NO

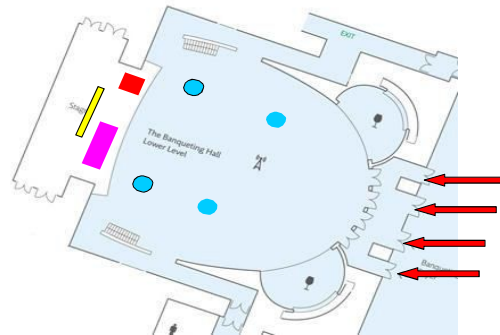



#### Lecture Room plan

- Screen
- Room entrance(s)
- Q&A Microphone location
- Chairperson table
- Lectern



CONGRESS NAME		Acute Cardiovascular Care 2020, Athens
Room Name		Skalkotas
Capacity		250 seats arranged in theatre style
Stage Size		fitted in the room(7,5m X 5m)
For Chairpersons	Table Dimensions	W x D x H : 1,85m X 0,60m X 0,76m (one table)
	Standard setup	2 Tables + 4 chairs
	Microphones	4 wired Goose Neck
	Video Monitor	48" on small table in front of chairpersons x 1
	Camera	NO
For Speaker	Lectern Dimensions	H x D x W : 1,25m X 0,52 m X 0,75m
	Microphones	2 Wired Goose Neck
	Computer	1 classic laptop Cyim networked with SSC
	Camera	NO
Main Screen		630*363cm
Projector		12K - 1920*1080
PinP		NO
Voting / Ask a question system		NO
Live sessions enabled		NO
Audience		4 HAND HELD WIRELESS
External monitor for room programme and overflow		NO

#### Lecture Room plan

-  Screen
-  Room entrance(s)
-  Q&A Microphone location
-  Chairperson table
-  Lectern

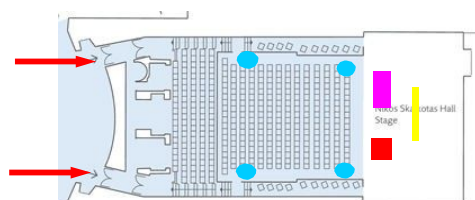

CONGRESS NAME		Acute Cardiovascular Care 2020, Athens
Room Name		MC3
Capacity		150 seats arranged in theatre style
Stage Size		5,3m X 3,7m
For Chairpersons	Table Dimensions	W x D x H : 1,85m X 0,60m X 0,76m (one table)
	Standard setup	2 Tables + 4 chairs
	Microphones	4 wired Goose Neck
	Video Monitor	48" on small table in front of chairpersons x 1
	Camera	NO
For Speaker	Lectern Dimensions	H x D x W : 1,25m X 0,52 m X 0,75m
	Microphones	2 Wired Goose Neck
	Computer	1 classic laptop Cym networked with SSC
	Camera	NO
Main Screen		380*280cm
Projector		8,5K - 1920*1080
PinP		NO
Voting / Ask a question system		NO
Live sessions enabled		NO
Audience		3 HAND HELD WIRELESS
External monitor for room programme and overflow		NO

**Lecture Room plan**

- Screen
- Room entrance(s)
- Microphone Q/A
- Chairperson table
- Lectern

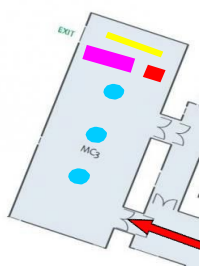

CONGRESS NAME		Acute Cardiovascular Care 2020, Athens
Room Name		MC2
Capacity		100 seats arranged in theatre style
Stage Size		5m X 2,5m
For Chairpersons	Table Dimensions	W x D x H : 1,85m X 0,60m X 0,76m (one table)
	Standard setup	2 Tables + 4 chairs
	Microphones	4 wired Goose Neck
	Video Monitor	48" on small table in front of chairpersons x 1
	Camera	NO
For Speaker	Lectern Dimensions	H x D x W : 1,25m X 0,52 m X 0,75m
	Microphones	2 Wired Goose Neck
	Computer	1 classic laptop Cyim networked with SSC
	Camera	NO
Main Screen		480 x 360
Projector		7K - 1280*720 (can receive an HD input 1920 X 1080)
PinP		NO
Voting / Ask a question system		NO
Live sessions enabled		NO
Audience		2 HAND HELD WIRELESS
External monitor for room programme and overflow		NO

#### Lecture Room plan

- Screen
- Room entrance(s)
- Microphone Q/A
- Chairperson table
- Lectern

